Cable Terminal Box Installation

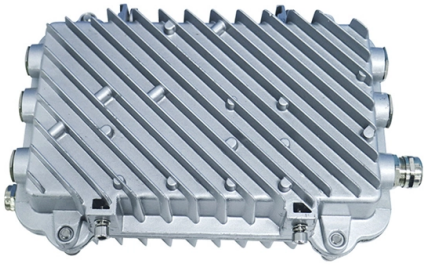

Overview

In this guide, we'll walk through the complete installation process-from tool preparation and fiber end-face preparation to fusion splicing, fiber routing, and final inspection-following industry best practices used by professional fiber installers. To install a junction box correctly, choose a box that matches the wiring method and environment, mount it securely, bring cables in. technical specialist at Spring Optical, focusing on Data Center cabling Solution, FTTA Solution, FTTH Solution, and ODN Solution for global telecom, ISP, and data center network deployments. In every FTTH, FTTx, and structured cabling network, the quality of fiber termination has a direct impact on. Junction boxes protect electrical wires from damage, prevent shocks, and stop sparks from igniting flammable material nearby. To install one, you'll need to strip the ends off all the wires that will be in the box. To complete the electrical circuit, tie together the same-colored wires and hold. By: Thor, Senior Electrical Engineer at Weisho Electric Co. Thor specializes in R&D and overseas technical support for high-voltage cable junction boxes and other power distribution equipment.

© 2026 METRA FIBER MARKET - All rights reserved

Article Content

Electric Panel Installation Method Statement

METHOD STATEMENT FOR Electric panel and distribution box installation and termination - Free download as PDF File (.pdf), Text File (.txt) or read online for free. This document

How to Install a Cable Distribution Box Safely and

This article provides a detailed overview of the entire process of installing a distribution box, from pre-installation preparation to post-installation

How to Install a Junction Box Safely and Correctly 2026

Learn how to install a junction box safely, from choosing the right box and mounting it correctly to making secure splices and following basic code-safe practices.

How to Splice Fiber in a Terminal Box: Complete Guide

A fiber optic terminal box is typically installed at the endpoint of a horizontal fiber cable, serving as the final connection point before optical equipment or subscriber access. It protects fiber

How to Install a Junction Box: Step-by-Step Tutorial

A simple guide to setting up an electrical junction box Junction boxes protect electrical wires from damage, prevent shocks, and stop sparks from igniting flammable material nearby. To install one, you''ll need to strip the ends off all the...

Cable Junction Boxes: 8 Types, Tech Specs & Installation

Explore 8 types of cable junction boxes, their tech specs, installation tips, and maintenance. Get expert insights on selection, common faults, and

Terminal junction box wiring steps

The safest and most efficient way to wire a terminal junction box: a professional step-by-step guide.

Assembly Instructions for: PL 6** Series Junction Boxes

Terminals and their accessories shall be installed in such a manner that the creepage distances and clearances between the terminal and adjacent components, enclosure walls and covers comply with

25-Point Instrumentation Junction Box (JB) Wiring and Termination ...

© 2026 METRA FIBER MARKET - All rights reserved

A junction box offers flexibility with extra space for cable splices and future expansions or modifications. A termination box, on the other hand, has a structured layout with designated

how to wire a terminal block: Step-by-Step Installation

Wiring a terminal block correctly is a fundamental skill in electrical work, ensuring safe and reliable connections. This guide will walk you through

16/24/48 Core FTTH ABS Fiber Optic Terminal Box

The Fiber Optic Terminal Box is a comprehensive solution designed to simplify and optimize the connectivity of your FTTX communication network system.

Junction Boxes | Electrical Terminal Boxes | RS

Junction boxes are used for protecting, securing, and organising electrical connections in domestic and commercial environments. Also known as terminal boxes, or electrical outlet boxes, these enclosures

ODF Fiber Optic Patch Panel, ODF Unit Box Manufacturer/Supplier

ODF fiber optic terminal box manufacturerd by UnitekFiber Solution is flexible in configuration, simple in installation, easy to maintain, and is an indispensable device for fiber optic communication cable

12 Core Fiber Optic Terminal Box

The 12 core fiber optic terminal box is light in weight and small size, flexible to use in different applications in optical cabling. Installation of the fiber optic terminal box: Peel the cable, take off the

BYXGD Rack Mount Fiber Optic Terminal Box 4/8/12/24 Port SC

BYXGD Rack Mount Fiber Optic Terminal Box 4/8/12/24 Port SC/FC/LC/ST | Cold Rolled Steel Thickened Telecommunications Grade Fiber Optic Terminal Box – Full Loaded

4 Core PLC/SC Adapter Fiber Optic Distribution Box

Product Details The Fiber Optic Distribution Box is a multifunctional termination point to connect feeder cables with drop cables in FTTX communication network systems. This box

Fiber Wall Boxes

CommScope wall boxes offer efficient fiber connectivity. Easy installation, versatile sizes, and superior cable management.

Artibetter 4pcs Plastic Electrical Junction Box for Tight ...

© 2026 METRA FIBER MARKET - All rights reserved

Artibetter 4pcs Plastic Electrical Junction Box for Tight Spaces and Electrical Projects, Replacement Wire Connectors Terminals with Easy Installation and Versatile Usage, Sturdy Wire Cable

Related Video Reference

This video was associated with the source search result. Verify technical details against current product documentation and project requirements.

Contact Us

Continue your research online:

Website: https://metramarket.es
Technical inquiry: https://metramarket.es/contact.html

This document is for preliminary research. Verify specifications against current standards, product documentation and project requirements.

© 2026 METRA FIBER MARKET - All rights reserved