Fiber Optic Coupler Technical Standards

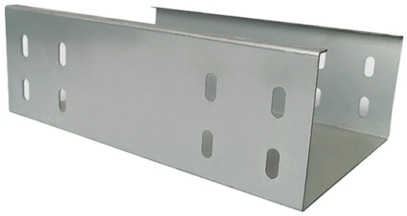

Overview

ITU-T has been active in the standardization of optical communications technology and the techniques for its optimal application within networks from the infancy of this industry.

Key Takeaways

Fiber optic couplers are governed by international standards such as IEC 61754, IEC 61300, IEC 61753, FOA standards, and TIA/FOTP specifications to ensure interoperability, performance, and reliability.

IEC Standards

The International Electrotechnical Commission (IEC) defines the primary standards for fiber optic connectors and couplers. Key series include: IEC 61754 Series: Specifies the mechanical interface and physical dimensions of connector families, ensuring cross-brand compatibility in patch panels, distribution frames, and optical distribution networks (ODNs). For example, IEC 61754-7 covers E2000 connectors, IEC 61754-20 covers LC connectors, and IEC 61754-4 covers SC connectors.

IE

C 61753 Series: Defines environmental and mechanical performance categories, including temperature, humidity, and vibration tolerances, which are critical for outdoor closures, FTTH distribution boxes, and high-density data centers.

IE

© 2026 METRA FIBER MARKET - All rights reserved

C 61300 Series: Provides test procedures for connector reliability, including insertion loss, return loss, and mechanical durability, ensuring stable optical performance over the service life.

IE

C 61755 Series: Focuses on endface geometry and optical performance, which is essential for minimizing signal loss and reflection in couplers and connectors.

FOA Standards

The Fiber Optic Association (FOA) provides practical standards for installation, testing, and maintenance of fiber optic cable plants: FOA-1 to FOA-7: Cover testing of insertion loss, OTDR measurements, optical power, mode conditioning, and datalink performance.

FO

A standards integrate TIA and ISO/IEC references, ensuring that couplers and connectors meet both international and U. S. industry requirements.

FO

A also emphasizes workforce training and certification, ensuring technicians understand and comply with these standards during installation. TIA/FOTP StandardsThe Telecommunications Industry Association (TIA) provides FOTP (Fiber Optic Test Procedures), officially designated as TIA-455-x, which are widely used for: Measuring insertion loss, return loss, and optical power. Certifying fiber optic couplers and connectors for compliance with network performance requirements.

Ensuring long-term reliability in enterprise, FTTH, and data center networks.

Summary

To ensure interoperability, optical performance, and environmental reliability, fiber optic couplers must comply with: IEC standards for connector geometry, endface quality, and mechanical/environmental performance.

FO

A standards for installation, testing, and workforce competency. TIA/FOTP standards for optical testing and certification. Adherence to these standards is critical for high-density data centers, FTTH networks, and enterprise optical systems, guaranteeing predictable insertion loss, return loss, and long-term service reliability.

© 2026 METRA FIBER MARKET - All rights reserved

Article Content

The Fiber Optic Association

There are a number of ways of finding out more about cabling standards. You can buy a complete copy of the EIA/TIA or ISO/IEC standards which can be very expensive and wade through page after page

Handbook Optical fibres, cables and systems

ITU-T has been active in the standardization of optical communications technology and the techniques for its optimal application within networks from the infancy of this industry. However, it is not always

FOA Standard For Installing Fiber Optic Cable Plants

Today the FOA is the international professional association for fiber optics and the most widely recognized certifying body for fiber optic technicians. Today the FOA provides the world with sources

IEC Fiber Connector Standards for Optical Networks

Overview of IEC fiber connector standards covering interface types, endface geometry, and performance requirements for FTTH and data center networks.

MPO Best Practices

In the past, the manufacturing techniques for MT Ferrules and the sizes of fiber ODs were limited by available materials and molding technology. As a result, the tolerances were not as tight as they are

Fiber Coupler Tutorials

For our 1x2 couplers, the insertion loss specification is provided for both signal and tap outputs; our specifications always list insertion loss for the signal output first.

ANSI/TIA-568.3-E: Optical Fiber Cabling and Components Standard

Scope: This Standard specifies performance, transmission, and test and measurement requirements for premises optical fiber cable, connectors, connecting hardware, and patch cords.

IEC standards for fiber optic connectors: Standard-compliant

Selecting the right fiber optic connector in accordance with current IEC standards is crucial to the performance, reliability and future-proofing of a fiber optic infrastructure.

WORKMANSHIP STANDARD FOR FIBER OPTIC TERMINATIONS,

© 2026 METRA FIBER MARKET - All rights reserved

11.5.1 All finished flight fiber optic assemblies shall be tested to ensure that measured optical performance meets the performance requirements in the engineering documentation.

Recent Standardization Activities of Optical Connectors in IEC

The fiber optic connector interfaces standard defines the dimensions and spring force of the housing required for this coupling of connector housings and an adapter. Though PC connection and this

Fiber Joints – connectors, alignment tolerances,

Fiber joints are permanent or removable connections between multimode or single-mode fiber ends. Coupling losses depend substantially on the used technology.

Optical fiber connector

Optical fiber connectors are categorized into single-mode and multimode types based on their distinct characteristics. Industry standards ensure compatibility

Fiber Optic Connector Types Explained | FiberCablesDirect

Make sure you''re choosing the correct fiber optic connector for peak performance. Learn more about fiber connector types in our guide.

Single Mode Standard Coupler

The Single Mode Standard Coupler from Opneti is a Fiber Optic Coupler with Excess Loss 0.07 to 0.1 dB, Insertion Loss 0.2 to 22 dB, Bandwidth ±15 nm, Wavelength 1310 nm, 1550 nm, Polarization

Tech Note 26 How Fused Fiber Optic Couplers Work

This technical note will describe how a fused optical fiber coupler works and how it is made. Once an understanding of this has been obtained, some of the principals of operation will be made clear at

What are the Best Fiber Optic Couplers, Adapters, and

Explore the top fiber optic couplers, adapters, and duplex options for networking. Enhance your connectivity with our technical guide and

1x2 and 2x2 Singlemode Fiber Optic Couplers

Newport''s wide range of Fiber Optic Couplers have been developed using fused fiber technology. The optical fiber couplers allow bi-directional coupling and can be used to either split or combine signals.

IEC standards for fiber optic connectors: Standard

© 2026 METRA FIBER MARKET - All rights reserved

Conclusion: Standard-compliant connector solutions for sustainable fiber optic networks In-depth knowledge of current IEC standards is crucial for

Related Video Reference

This video was associated with the source search result. Verify technical details against current product documentation and project requirements.

Contact Us

Continue your research online:

Website: https://metramarket.es
Technical inquiry: https://metramarket.es/contact.html

This document is for preliminary research. Verify specifications against current standards, product documentation and project requirements.

© 2026 METRA FIBER MARKET - All rights reserved