Optical Fiber Communication System Optical Receiver Circuit

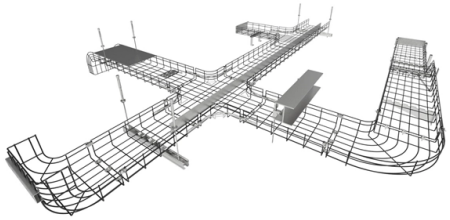

Overview

Intro to Fiber-Optic Communication Systems This article delves to discuss the optical transmitters and receiver circuits for fiber-optic communication syst.

Key Takeaways

An optical receiver circuit converts weak light signals from a fiber optic link into usable electrical signals using photodetectors, amplifiers, and signal conditioning stages.

Overview

In a fiber optic communication system, the receiver is located at the end of the fiber link and is responsible for converting the transmitted optical signal back into an electrical signal suitable for processing by receiving equipment. The receiver must handle attenuated and distorted light signals while maintaining high fidelity and low noise.

Key Components

Photodetector The photodetector is the core of the optical receiver. Common types include PIN photodiodes and avalanche photodiodes (APDs).

PI

N photodiodes are reverse-biased diodes that generate a current proportional to the incident light intensity. They are widely used for short to medium wavelength links.

© 2026 METRA FIBER MARKET - All rights reserved

AP

Ds provide internal gain by avalanche multiplication, making them suitable for high-speed or long-distance links, though they require higher bias voltage and careful design. Transimpedance Amplifier (TIA) The current generated by the photodetector is typically very weak (in the microampere range). A transimpedance amplifier converts this current into a voltage signal while providing initial amplification.

The gain is determined by a feedback resistor, and the TIA must minimize noise to preserve signal integrity.

Limiting Amplifier and Signal Conditioning After the TI

A, the signal is further amplified and conditioned. Limiting amplifiers ensure the output voltage swings are consistent, improving digital signal detection. Additional stages may include filters, equalizers, and clock/data recovery circuits to reduce distortion, jitter, and intersymbol interference.

Differential Signaling High-speed fiber optic receivers often convert the single-ended output of the photodetector into a differential signal to improve noise immunity and compatibility with subsequent digital processing stages.

Design Considerations

Dynamic Range: Receivers must handle a wide range of optical powers, often expressed in dB. A typical dynamic range of 30 dB allows the receiver to detect signals 1000 times weaker than the maximum input. Noise Performance: Minimizing thermal and shot noise is critical, especially for APD-based receivers.

Bandwidth: The receiver must support the data rate of the system, requiring careful design of the TIA and amplifier stages. Burst Mode Operation: In passive optical networks (PONs) or fiber-to-the-home systems, receivers must quickly adapt to varying signal levels from multiple transmitters.

Summary

An optical receiver circuit is a complex system that combines a photodetector, transimpedance amplifier, limiting amplifier, and signal conditioning stages to convert optical signals into reliable electrical data. Proper design ensures high sensitivity, wide dynamic range, low noise, and compatibility with high-speed fiber optic communication systems.

© 2026 METRA FIBER MARKET - All rights reserved

Article Content

Intro to Fiber-Optic Communication Systems

This article delves to discuss the optical transmitters and receiver circuits for fiber-optic communication systems. Presently, the growth in information technology has had increased use of

Optical Fiber Communication System: Components & Working

Explore the structure and working of an optical fiber communication system. Learn about its components, signal transmission, advantages, and applications.

4. Receiver Design for Optical Fiber Communication Systems

Receiver Design for Optical Fiber Communication Systems. The purpose of this chapter is to provide the reader with a basic understanding of the optical receiver and the interplay between the components

Broadband Receiver Electronic Circuits for Fiber-Optical

The project focuses on the demonstration of a fiber-optical data communication system suitable for short-range interconnects commonly used within internet data-centers and hyper-computing clusters.

Chapter 9 Optical Receiver Design

9.1 Introduction the design of optical receivers. As signals travel in a fiber, they are attenuated and distorted, and it is the function of the receiver circuit at the other side of the fiber to generate a clean

Optical Receiver Front-End Integrated Circuit Design

In this chapter, we will introduce the basic concept of a high-speed receiver, the integrated circuit (IC) technique of the front-end. Subsequently, passive peaking techniques for a preamplifier are described.

Learn basic DIY fiber optic intercom circuit

The receiver consists of 3 parts are : 1. the signal receiver 2. the amplifier and 3. the converter. In the receiver section, the MFOD73 photo transistor act gets the optical signals from the

Optical Fiber Communications | Cambridge Aspire website

A fully integrated single beam optical receiver comprises of a semiconductor photodiode, preamplifier in the electric domain, digital logic circuits, and an off-chip electronic driver circuit.

© 2026 METRA FIBER MARKET - All rights reserved

OPTICAL RECEIVER OPERATION

Noise considerations are thus important in the design of optical receivers, Since the noise sources operating in the receiver generally set the lowest limit for the signal that can be processed.

Ethernet

Systems communicating over Ethernet divide a stream of data into shorter pieces called frames. Each frame contains source and destination addresses, and error-checking data so that damaged frames

Infrared

Infrared lasers are used to provide the light for optical fiber communications systems. Wavelengths around 1,330 nm (least dispersion) or 1,550 nm (best transmission) are the best choices for standard

DiCon Fiberoptics | Directing light with MEMS Technology

All Optical Matrix Switch System For Network Management & Cyber Surveillance Optical Circuit Switches For AI Data Centers and LLM Training Servers Building For The Future Custom Solutions

Intro to Fiber-Optic Communication Systems

This article discusses optical communication systems and explains transmitter and receiver circuits for fiber-optic communication systems. What Is an Optical Communication System?

4. Receiver Design for Optical Fiber Communication Systems

In the design of an optical fiber communication system, whether for use in long distance communication [4.1-8] or for bussing of data over short distances, [4.9-12] and whether operating at low or high data

How Do Fiber Optic Communication Systems Work?

Fiber optic communication systems have revolutionized the way we transmit information. Unlike traditional electrical cables that use electrical current

Components Of Optical Fiber Communication System

Fiber optic communication systems rely on three components - the communication channel, the optical transmitter, and the optical receiver.

Optical Transmitters and Receivers : Sources and Its ...

© 2026 METRA FIBER MARKET - All rights reserved

Basics of Optical Transmitters and Receivers with Specifications At present, the growth in information technology has increased using the current telecommunication systems. Mostly, OFC (optical fiber

H+S Polatis

Celebrating 25 years in business in 2025, HUBER+SUHNER Polatis has set the industry standard in optical circuit switching for fiber layer automation. Thanks to a comprehensive portfolio of optical

Related Video Reference

This video was associated with the source search result. Verify technical details against current product documentation and project requirements.

Contact Us

Continue your research online:

Website: https://metramarket.es
Technical inquiry: https://metramarket.es/contact.html

This document is for preliminary research. Verify specifications against current standards, product documentation and project requirements.

© 2026 METRA FIBER MARKET - All rights reserved