Quotation for Remote Monitoring Projects Using Tunable Optical Modules

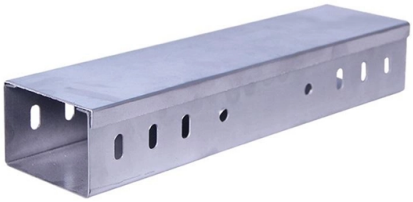

Overview

Tunable Lasers – Buyer's Guide & Supplier List | RP PhotonicsThis buyer's guide for tunable lasers provides technical background, comparison of major types.

Key Takeaways

Remote monitoring projects using tunable optical modules typically involve Optical Channel Monitors (OCMs) or Optical Performance Monitors (OPMs) integrated into modular systems, with costs varying based on channel count, tunable range, and system scalability.

Overview of Tunable Optical Modules

Tunable optical modules such as OCMs and OPMs are essential for monitoring high-capacity DWDM networks and ROADM systems. They measure channel power, wavelength, and optical signal-to-noise ratio (OSNR) without inspecting individual data bits, enabling automated network management and remote monitoring. These modules often include a narrow bandpass tunable filter, photodetector, and high-dynamic range electronics, allowing sequential scanning of multiple channels and real-time data processing.

System Integration and Remote Monitoring

© 2026 METRA FIBER MARKET - All rights reserved

For remote monitoring projects, tunable modules are typically integrated into modular platforms that support expansion and distributed architecture. For example, SMET's RFTS-400 platform allows 8 to 108 ports per 1U rack, expandable to 4608 monitoring ports, and supports remote operation using software like Fiberizer. These systems can include OTDRs, tunable DWDM OTDRs, OPMs, light sources, and connector inspection modules, providing comprehensive monitoring for FTTx, metro, and mobile front/backhaul networks.

Cost Considerations

The cost of tunable optical modules depends on the type and volume of deployment.

Traditional DWD

M tunable optical sub-assemblies (TOSAs) are approximately 3–5 times more expensive than standard uncooled 10G-PON TOSAs, though costs decrease with higher production volumes.

Economical OC

Ms are available for OEMs targeting cost-sensitive embedded DWDM monitoring, offering compact, low-cost solutions suitable for automated power control and channel equalization. Requesting a QuotationTo obtain a quotation, vendors like APEX Technologies provide online request forms for high-resolution optical spectrum analyzers, tunable laser sources, and modular monitoring platforms. When requesting a quote, it is recommended to specify: Number of channels and ports requiredTunable wavelength range and resolutionIntegration requirements with existing DWDM/ROADM networksRemote monitoring and automation capabilitiesBudget constraints and volume expectationsRecommendationsEvaluate modular platforms for scalability and remote operation.

Consider economical OCMs for cost-sensitive projects while ensuring required performance. Include tunable range, OSNR measurement, and channel spacing in specifications. Request detailed quotations from multiple vendors to compare cost, performance, and support options.

By combining tunable optical modules with modular monitoring systems, remote monitoring projects can achieve high reliability, automated control, and scalable network management while optimizing costs.

© 2026 METRA FIBER MARKET - All rights reserved

Article Content

Tunable Lasers – Buyer''s Guide & Supplier List | RP Photonics

This buyer''s guide for tunable lasers provides technical background, comparison of major types, selection criteria, and an overview of suppliers.

Wavelength-tunable Light Sources – Buyer''s Guide & Suppliers

This buyer''s guide for wavelength-tunable light sources provides technical background, comparison of major types, selection criteria, and an overview of suppliers.

Optical Modules Market Size, Growth Trends & Forecast

The Optical Modules Market encompasses the design, manufacturing, and deployment of compact, high-performance devices that facilitate the transmission and reception of optical signals

Transceiver Management Module

Fortunately, Precision OT offers tunable transceivers that can be easily adjusted with our TN100 Series Transceiver Management Modules! It''s the easy way to tune your optics, requiring a bluetooth

Coherent Optical Module Market Research Report 2033

The standardization of coherent optical module management interfaces through OpenConfig and other emerging frameworks enables automated provisioning, performance monitoring, and lifecycle

OCM/OPM monitors

GouMax Technology (GouMax) develops high-end optical components, modules and instruments for test and measurement solutions for next generation communication equipment and networks.

Optical Module Market Size, Competitors & Forecast to 2032

The Optical Module market is a segment of the Optoelectronics industry that focuses on the production of optical components and modules. These components and modules are used in a variety of

RPM Pricing Models for Healthcare Providers | 2026 Guide

A full-service Remote Patient Monitoring solution should vary from $40 to $80 per patient per month (PPPM). When providers bill to CMS, they generally can earn $120 to $200 PPPM,

© 2026 METRA FIBER MARKET - All rights reserved

Laser sources and amplifiers

We design and manufacture a range of tunable C-band and L-band telecom laser sources, customizable fixed-wavelength laser sources, broadband super luminescent (SLED) sources, and swept laser

Electrostatically Tuned Optical Filters Based on Hybrid ...

Hyperspectral imaging has a wide range of uses, from medical diagnostics to crop monitoring; however, conventional hyperspectral imaging systems are relatively slow, bulky, and

(PDF) High Optical Budget PtP DWDM System in

We experimentally achieved 33dB optical budget with real time monitoring and wavelength tuning within a DWDM system in a fronthaul

Recent Advances in Flexible Materials for Wearable

The integration of flexible materials with optical sensing technologies has advanced wearable optical biosensors, offering significant potential in

Optical Components Market Outlook 2026–2035 | Size & CAGR

The global Optical Components Market is estimated at USD 8.57 billion in 2026 and is projected to grow to USD 13.4 billion by 2035 at a CAGR of 5.1%.

Deploying Tunable Transceivers: Advantages, Challenges and Solutions

Figure 1: The TN100-XS is a tuning box solution designed to overcome the challenges of using tunable transceivers with legacy networking equipment. Source: Precision Optical Transceivers One

Temperature-Robust Monitoring of TDM-PONs Through Optical

We present a technique for remote monitoring of time-division multiplexed passive optical networks (TDM-PONs) based on fiber Bragg grating (FBG) encoders interrogated by a broadband

Optical Parametric Oscillators – Buyer''s Guide & Suppliers

This buyer''s guide for optical parametric oscillators provides technical background, comparison of major types, selection criteria, and an overview of suppliers.

Tunable Optical Filters – Buying Guide & Suppliers

This tunable optical filters buying guide provides technical background, comparison of major types, selection criteria, and an overview of suppliers.

Wavelength Division Multiplexing – Buyer''s Guide & Suppliers

© 2026 METRA FIBER MARKET - All rights reserved

This buyer''s guide for wavelength division multiplexing provides technical background, comparison of major types, selection criteria, and an overview of suppliers.

Contact Us

Continue your research online:

Website: https://metramarket.es
Technical inquiry: https://metramarket.es/contact.html

This document is for preliminary research. Verify specifications against current standards, product documentation and project requirements.

© 2026 METRA FIBER MARKET - All rights reserved